

PERMIT
 CITY OF NAPOLEON, OHIO - BUILDING DEPARTMENT
 255 West Riverview Avenue, Napoleon, Ohio 43545 - (419) 592-4010

Permit No. <u>2746</u> Issued <u>8-31-92</u>	FEE'S	BASE	PLUS	TOTAL
Job Location <u>802 S. Perry</u>	<input checked="" type="checkbox"/> Building	\$ 9.00	\$ 84.00	\$ 93.00
Lot _____	<input type="checkbox"/> Electrical	\$ _____	\$ _____	\$ _____
Issued by <u>Brent N. Damman</u>	<input type="checkbox"/> Plumbing	\$ _____	\$ _____	\$ _____
Owner <u>Tim Botjer</u>	<input type="checkbox"/> Mechanical	\$ _____	\$ _____	\$ _____
Address <u>802 Perry St., Napoleon, OH</u>	<input type="checkbox"/> Demolition	\$ _____	\$ _____	\$ _____
Agent <u>S & N Builders, Inc. 782-6350</u>	<input type="checkbox"/> Zoning	\$ _____	\$ _____	\$ _____
Address <u>1137 S. Clinton St., Defiance Ohio</u>	<input type="checkbox"/> Sign	\$ _____	\$ _____	\$ _____
Use Type - Residential <u>x</u>	<input type="checkbox"/> Water Tap	\$ _____	\$ _____	\$ _____
Other - Describe _____	<input type="checkbox"/> Sew. Insp.	\$ _____	\$ _____	\$ _____
No. Dwelling Units <u>1</u>	<input type="checkbox"/> Sewer Tap	\$ _____	\$ _____	\$ _____
New <u>Replacement</u>	<input type="checkbox"/> Temp. Water	\$ _____	\$ _____	\$ _____
Add'n. <u>x</u> Alter _____ Remodel _____	<input type="checkbox"/> Temp. Elec.	\$ _____	\$ _____	\$ _____
Mixed Occupancy _____	TOTAL FEES.....			\$ 93.00
Change of Occupancy _____	LESS FEES PAID.....			\$ 93.00
Estimated Cost \$ <u>28,000.00</u>	BALANCE DUE.....			\$ 0.00

ZONING INFORMATION

district	lot dimensions	area	front yd	side yd	rear yd
max hgt	no pkg spaces	no ldg spaces	max cover	petition or appeal req'd	date appr

WORK INFORMATION

Size: Length 38' Width 26' Stories 1 Ground Floor Area 600 sq ft
 Height 8' Building Volume (for Demo. Permit) _____

Electrical: _____
 Plumbing: _____
 Mechanical: _____

Additional Information: Addition to existing house - (Garage, Family Room and Bathroom).

Date _____ Applicant Signature *Stan D. Meyer*

CITY OF NAPOLEON
 AUG 28 1992
 PAID

[Handwritten mark]

APPLICATION FOR
RESIDENTIAL, BUILDING, ELECTRICAL, PLUMBING, AND MECHANICAL PERMITS AND DEMOLITION PERMIT
FROM THE CITY OF NAPOLEON, OHIO BUILDING DEPARTMENT
255 West Riverview Avenue; P.O. Box 151; Napoleon, Ohio 43545 - Telephone (419) 592-4010

ENTRY NO. _____

PERMIT NO. 2746 ISSUED 8-31-92 BUILDING \$ 9.00 \$ 84.00 \$ 93.00

JOB LOCATION 802 S. Perry [] ELECTRICAL \$ _____ \$ _____ \$ _____

LOT _____ [] PLUMBING \$ _____ \$ _____ \$ _____
(Subdivision or Legal Description)

ISSUED BY _____ [] MECHANICAL \$ _____ \$ _____ \$ _____
(Building Official)

OWNER TIM BOTJER PHONE _____ [] DEMOLITION \$ _____ \$ _____ \$ _____

ADDRESS 802 PERRY ST. NAPOLEON [] ZONING \$ _____ \$ _____ \$ _____

AGENT S & N BUILDERS, INC. PHONE 782-6350 [] SIGN \$ _____ \$ _____ \$ _____

ADDRESS 1137 S. CLINTON ST. DEWAR [] WATER TAP \$ _____ \$ _____ \$ _____

USE - RESIDENTIAL OTHER _____ [] SEWER TAP \$ _____ \$ _____ \$ _____

COMMERCIAL _____ INDUSTRIAL _____ NEW _____ ADD'N _____ [] TEMP WATER \$ _____ \$ _____ \$ _____

REPLACEMENT _____ REMODEL _____ MIXED OCCUPANCY _____ [] TEMP ELEC \$ _____ \$ _____ \$ _____

ESTIMATED COST - \$ 28,000.00

Additional Plan Review - Structure Electric _____ Hours _____

TOTAL FEES \$ 93.00

Less Fees Paid (Date) _____ \$ 93.00

BALANCE DUE \$ 0-

ZONING INFORMATION

District	Lot Dimensions	Area	Front Yard	Side Yard	Rear Yard
Max. Height	No. Pkg. Spaces	No. Ldg. Spaces	Max Cover	Petition Or Appeal Required - Date	

WORK INFORMATION

BUILDING - GARAGE FLOOR AREA 520 SQ. FT. - BASEMENT FLOOR AREA _____ SQ. FT. - 2ND FLOOR AREA _____ SQ. FT.

SIZE LENGTH 38' - WIDTH 26' - STORIES 1 - GROUND FLOOR AREA 600 SQ. FT.

HEIGHT 8' - BUILDING VOLUME (FOR DEMOLITION PERMIT) _____ CUBIC FEET

DESCRIPTION OF WORK: ADDITION TO EXISTING HOUSE (GARAGE FAMILY ROOM, AND BATHROOM.)

NAPOLEON BUILDING DEPARTMENT (SAMPLE DRAWING)

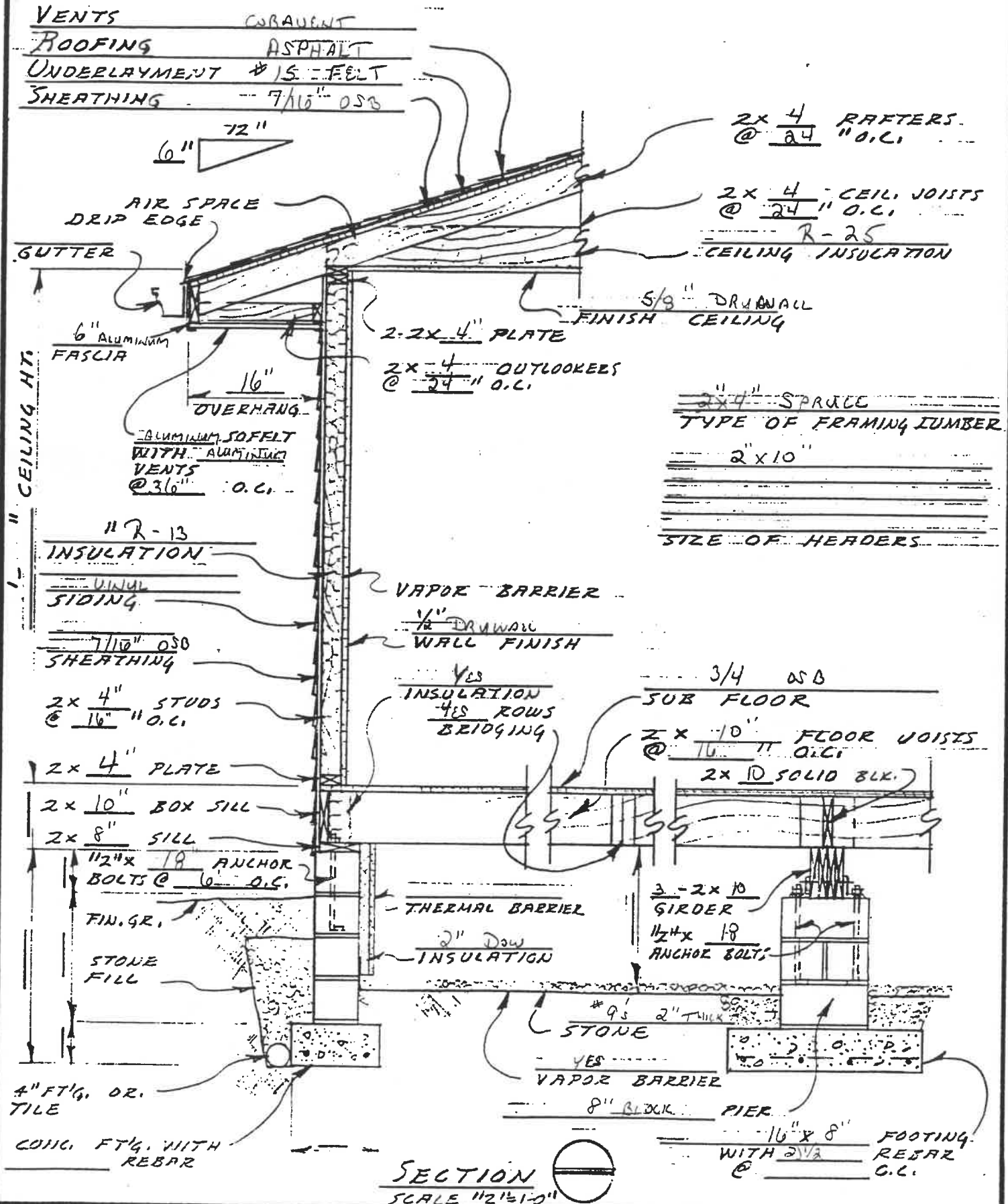

DATE 8-20-92 WALL SECTION @ CRAWL SPACE DWG. NO OF

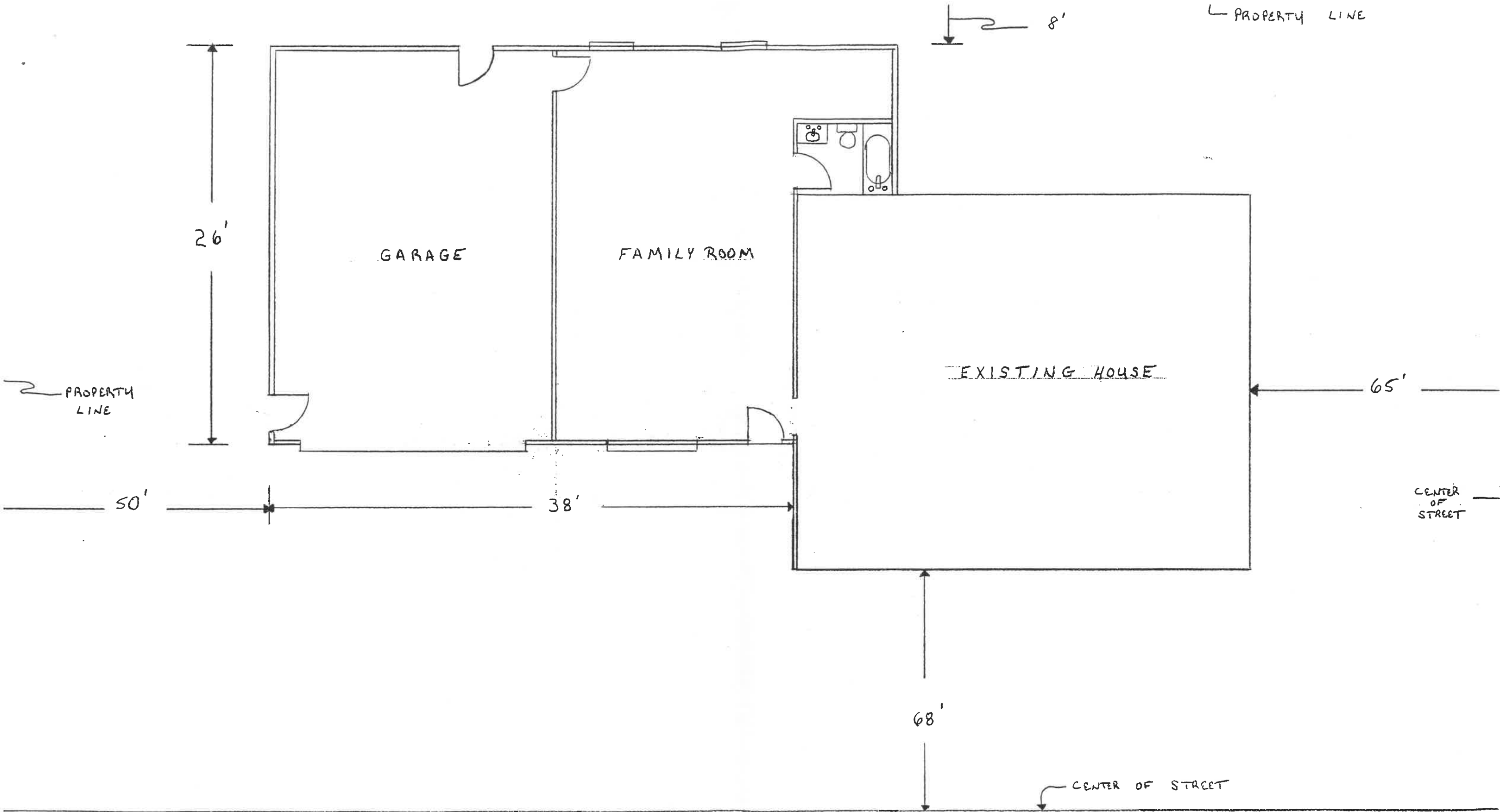

TOLERANCES (EXCEPT AS NOTED)	REVISIONS			DRAWN BY TIM E. MARY BOTJER	SCALE NONE	MATERIAL
	NO.	DATE	BY			
DECIMAL	1					
±	2					
FRACTIONAL	3					
±	4					
ANGULAR	-					

802 PERRY ST. NAPLEON OH.

CHK'D: TAN. DATE: 8-20-72

TRACED APP'D

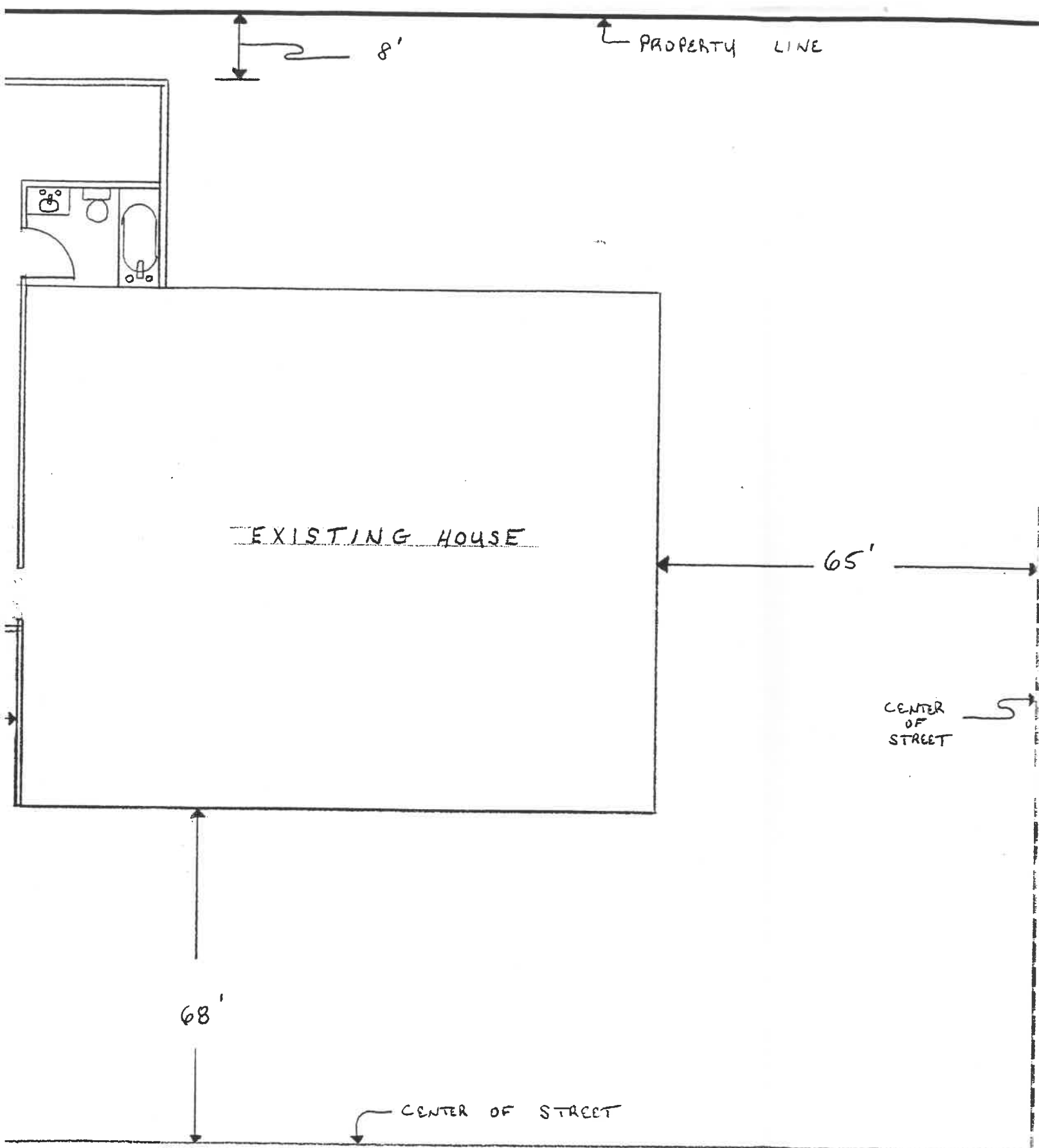

TOLERANCES (EXCEPT AS NOTED)	REVISIONS			DRAWN BY		
	NO.	DATE	BY	TIM & MARY BOTJER		
DECIMAL	1			802 PERRY ST. NAPoleon, OHIO		
±	2			DRAWN BY	SCALE	MATERIAL
FRACTIONAL	3			TAN.	NONE	
±	4			CHK'D	DATE	DRAWING NO.
ANGULAR					0.22.03	

